

Service Advisory/Governing Committees

Service Advisory/ Governing Committees 2025

(as of 31st March 2025)

School Board of Tak Tin Kindergarten

Ms. Ivy Leung Siu-ling (Supervisor and Chairperson)
 Ms. Kwong Sau-chee (Vice-Chairperson)
 Ms. Mimi Choi Yuk-ping
 Rev. Lee Chap-yung (From 1st September, 2024)
 Ms. Nancy Wong Wai-mui
 Mr. Wong Wing-tim
 Miss Nora Yau Ho-chun, MH, JP (Member of Board of Directors)
 Ms. Regina Wong Pui-yi (Programme Director) (Secretary)
 Ms. Choi Ning (Principal)



School Board of Cheerland Kindergarten

Ms. Ivy Leung Siu-ling (Supervisor and Chairperson)
 Ms. Kwong Sau-chee (Vice-Chairperson)
 Ms. Mimi Choi Yuk-ping
 Rev. Lee Chap-yung (From 1st September, 2024)
 Ms. Nancy Wong Wai-mui
 Mr. Wong Wing-tim
 Miss Nora Yau Ho-chun, MH, JP (Member of Board of Directors)
 Ms. Regina Wong Pui-yi (Programme Director) (Secretary)
 Ms. Emily Chan Lai-kwan (Principal)

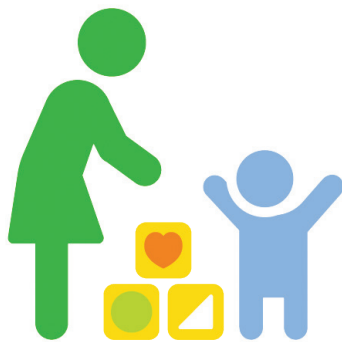

School Board of Yeoh Choy Wai Haan Memorial Kindergarten

Ms. Ivy Leung Siu-ling (Supervisor and Chairperson)
 Ms. Kwong Sau-chee (Vice-Chairperson)
 Ms. Mimi Choi Yuk-ping
 Rev. Lee Chap-yung (From 1st September, 2024)
 Ms. Nancy Wong Wai-mui
 Mr. Wong Wing-tim
 Miss Nora Yau Ho-chun, MH, JP (Member of Board of Directors)
 (Consultant)
 Yeoh Choy Wai Haan Trust (Consultant)
 Ms. Regina Wong Pui-yi (Programme Director) (Secretary)
 Ms. Tam Pui-ling (Principal)



Service Advisory/Governing Committees

Steering Committee on Transitional Housing Projects

(Until 23rd May, 2024)

Co-Chairman

Mr. Cheng Wing-for
Mr. Kwok Lit-tung, JP

Members

Mr. Clement Cheng Ka-man
Professor Paul Chu Hoi-shan
Mr. Andrew Mok Hon-kit
Mr. Thomas Tsang Fuk-chuen
Lt.-Col. Alfred Tsang Hing-man
Miss Nora Yau Ho-chun, MH, JP
Mr. Anthony Wong Kin-wai (Advisor)
Ms. Ivy Leung Siu-ling (Chief Executive)
Mr. Raymond Lai Kwan-ho (Assistant Chief Executive)
Ms. Joyce Tse So-hung (Programme Director)
Ms. Kiori Tong Sin-ki (Secretary)



Service Advisory Committee (Integrated Services for Persons with Disabilities – Residential and Community)

Chairperson

Ms. Sally Pang Shuk-ling (Assistant Chief Executive)

Members

Dr. Teris Cheung Cheuk-chi
Mr. Menza Chu Hon-wai
Dr. Ben Fong Yuk-fai
Ms. Peggy Hui Ngor
Ms. Ann So Lai-chun, MH, JP
Ms. Choi Wai-ping (Carer)
Ms. Tong Wai-chu (Carer)
Ms. Anna Ng Mei-kuen (Programme Director)
Ms. Pandora Wang Chao-ming (Programme Director)
Ms. Connie Yip Kei-wai (Programme Director)

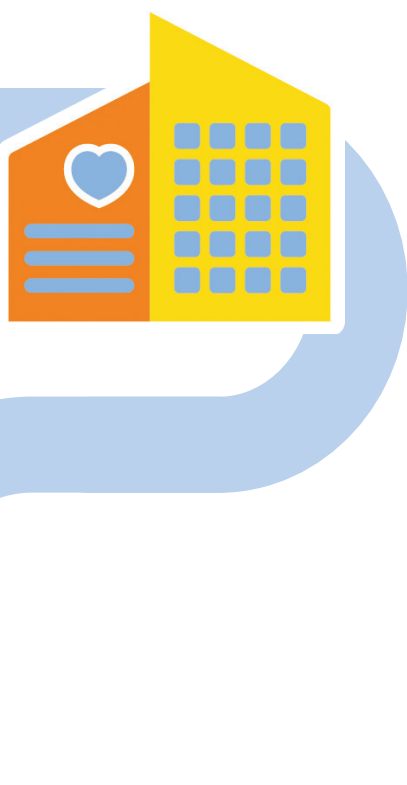

Service Advisory/Governing Committees

Primary Health Care Advisory Committee

Emeritus Professor Albert Lee
 Professor Doris Yu Sau-fung
 Mr. Alan Lai Ka-ho
 Ms. Ivy Leung Siu-ling (Chief Executive)
 Ms. Angel Chan Fung-man (Assistant Chief Executive)
 Mr. Gary Kong Ching-yue (Programme Director) (Secretary)



Centre Management Committee of Christian Family Service Centre – The Chinese University of Hong Kong Chinese Medicine Clinic cum Training and Research Centre (Kwun Tong District)

Co-Chairperson

Ms. Ivy Leung Siu-ling (Chief Executive)
 Ms. Rowena Wong How-wan

Members

Dr. Sarah Chan Sze-nga
 Mr. Roy Chin Ka-yuen
 Dr. Chow Tak-yee (Until 16th October, 2024)
 Dr. Hua Heyu
 Dr. Martin Lau Chiu-king
 Dr. Poon Yin-cheung (From 16th October, 2024)
 Dr. Wong Wei-yin
 Mr. Timothy Yung Tsz-ho
 Ms. Angel Chan Fung-man (Assistant Chief Executive)
 Mr. Gary Kong Ching-yue (Programme Director)



Affiliated Organisation

Christian Family Service Centre Dental Services Limited

Board of Governors (2025)

Chairman

Professor Edward Lo Chin-man

Members

Dr. Alfred So Ping-fai, MH, CStJ (Member of Board of Directors)
 Miss Nora Yau Ho-chun, MH, JP (Member of Board of Directors)

